

NE COR SEC 7, T18N, R66W

062654

RECEIVED  
LARAMIE COUNTY  
CHEYENNE, WY.

CERTIFIED LAND CORNER RECORDATION

DESCRIPTION OF CORNER EVIDENCE FOUND, AND ORIGINAL RECORD (If known) OCT 5 PM 3 02

FOUND Broken Pieces of Limestone near old fence gate post.  
ALSO Remnants of a sandstone in same "pit" under an east west  
fence line  $\frac{1}{2}$  at the east side of a gate in said fence.

ORIGINAL NOTES CALL FOR A SANDSTONE, 30x8x4. ACCEPTED THE  
BROKEN SANDSTONE AS THE ORIGINAL POSITION.

DESCRIPTION OF MONUMENT AND ACCESSORIES ESTABLISHED  
TO PERPETUATE THE ORIGINAL LOCATION OF THIS CORNER:

IN PLACE OF FOUND SANDSTONE, SET A  $\frac{5}{8}$ " x 30" REBAR w/ CORPS OF ENGRS.  
BRASS CAP AT THE TOP. FLUSH w/ GROUND  $\frac{1}{2}$  PLACED STONE REMNANTS AROUND  
BASE. TIED OFF AS SHOWN BELOW.

MAY 30, 1989

SKETCH, WITH COURSE AND DISTANCE TO ADJACENT CORNER IF DETERMINED IN THIS SURVEY.  
(May Sketch or Paste Reproduction on Reverse Side.)

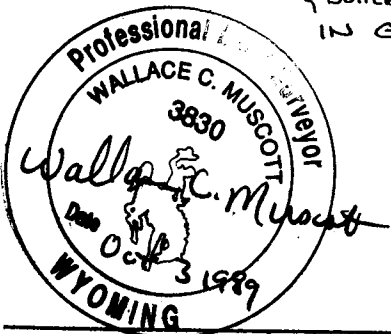
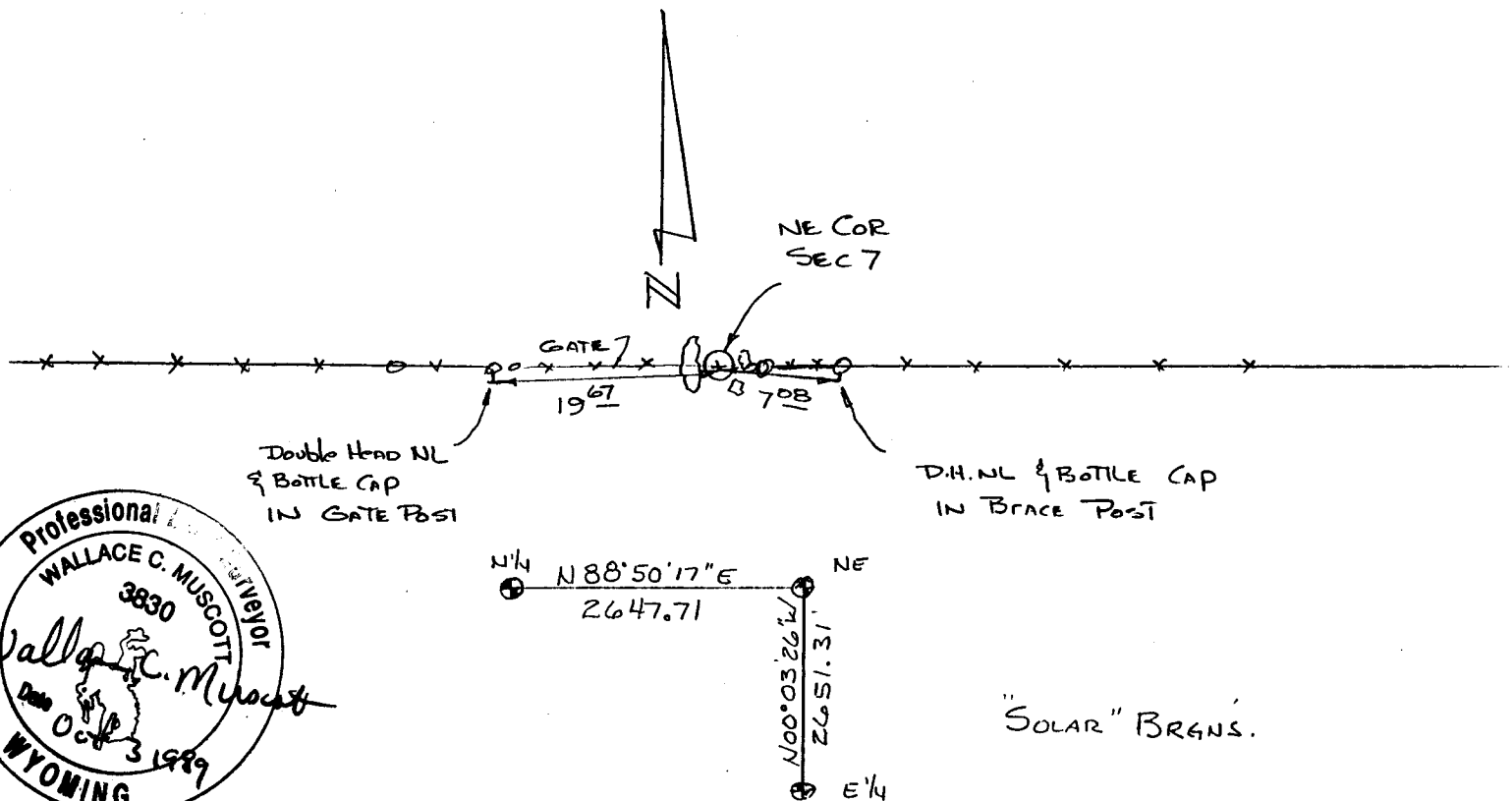

I, Wallace C. Muscott certify that I have carefully performed or reviewed the work done on the diagrammed corner as reported on this recordation form and approve the same.

Wallace C. Muscott  
Signature of Surveyor

3830  
Registration No.

STATE OF WYOMING,  
Office of Clerk and Recorder,  
County of \_\_\_\_\_

This "corner record" was filed for record on the \_\_\_\_\_ day of \_\_\_\_\_, 19\_\_\_\_, was noted on the cross-index plat and is assigned page No. \_\_\_\_\_, in book No. \_\_\_\_\_.

County Official			
Cross Index No. <u>E-5</u>	T. <u>18N</u>	R. <u>66W</u>	Mer.
_____	T. _____	R. _____	Mer.
_____	T. _____	R. _____	Mer.
_____	T. _____	R. _____	Mer.
_____	T. _____	R. _____	Mer.
_____	T. _____	R. _____	Mer.
_____	T. _____	R. _____	Mer.
_____	T. _____	R. _____	Mer.